

PLAN SHOWING THE EXISTING GROUND, FIRST & SECOND FLOOR BUILDING OF FATHIMA COLLEGE OF EDUCATION, WITH IN SY. NOS. 130/1,128, 130/1,128, 127/13-2, 127,128 & 129,

SITUATED AT NADIKUDI, DACHEPALLY MANDAL, GUNTUR DIST.

BELONGS TO: "THE DIOCESE OF GUNTUR SOCIETY".

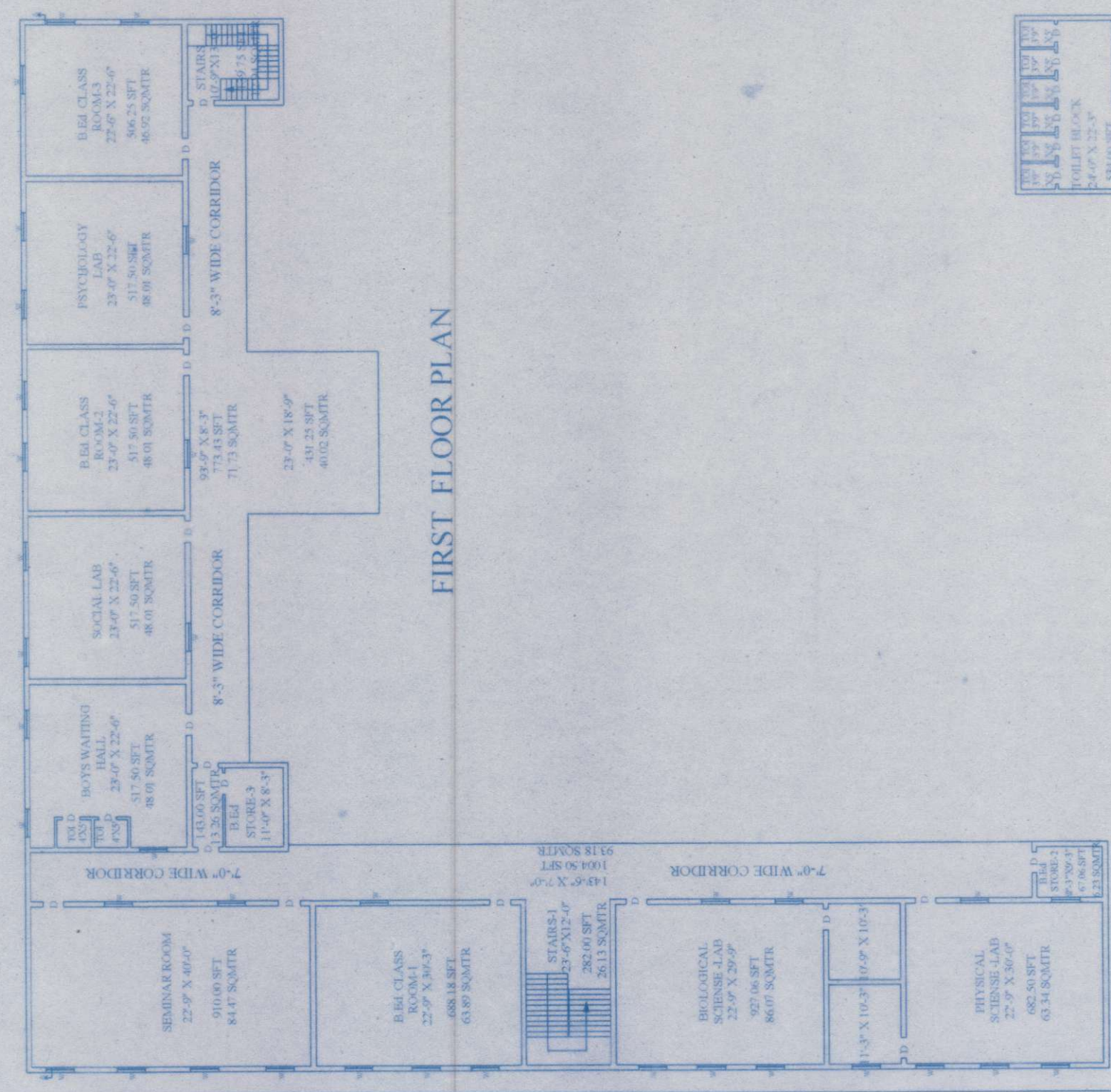

FIRST FLOOR PLAN

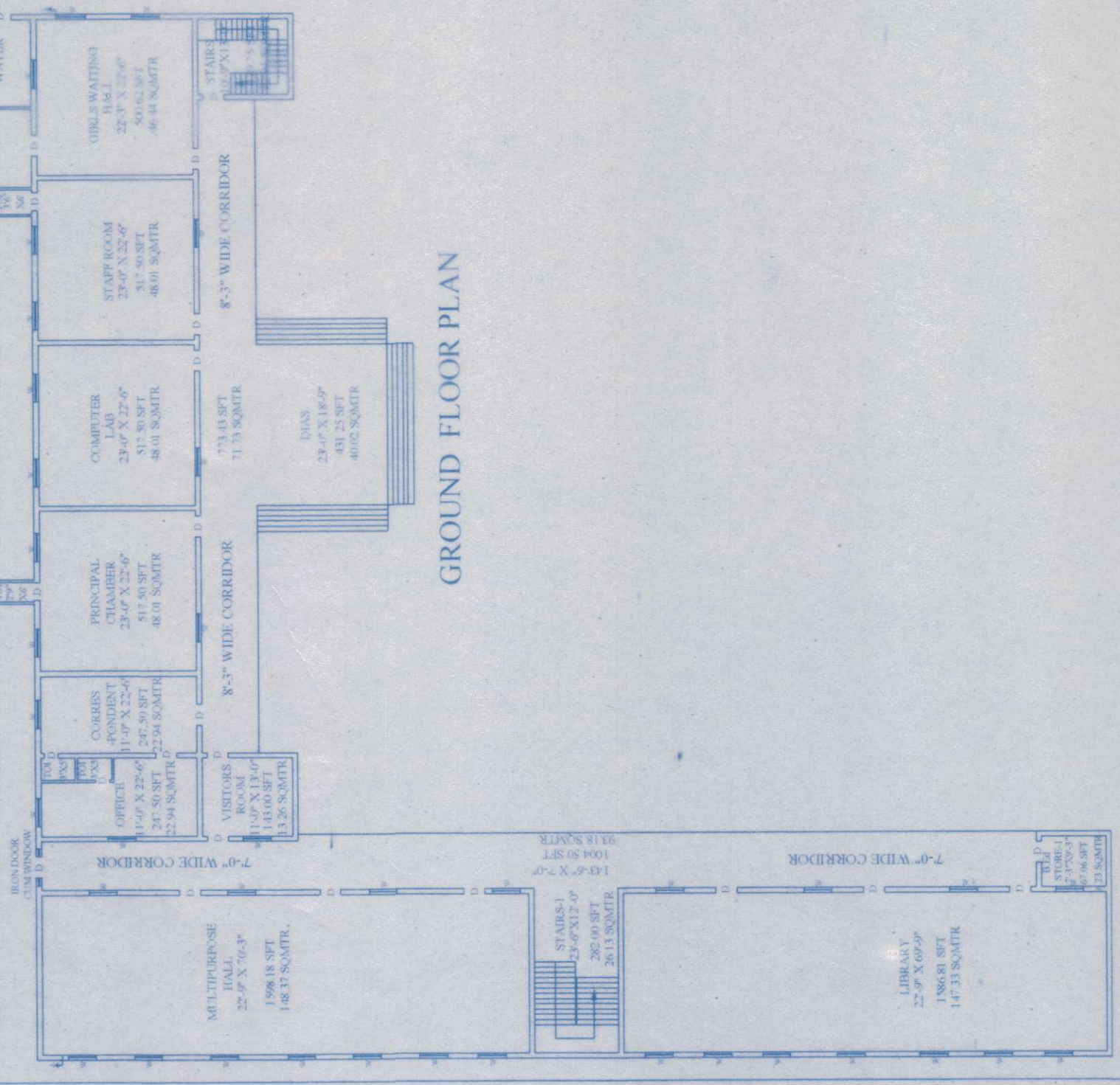

GROUND FLOOR PLAN

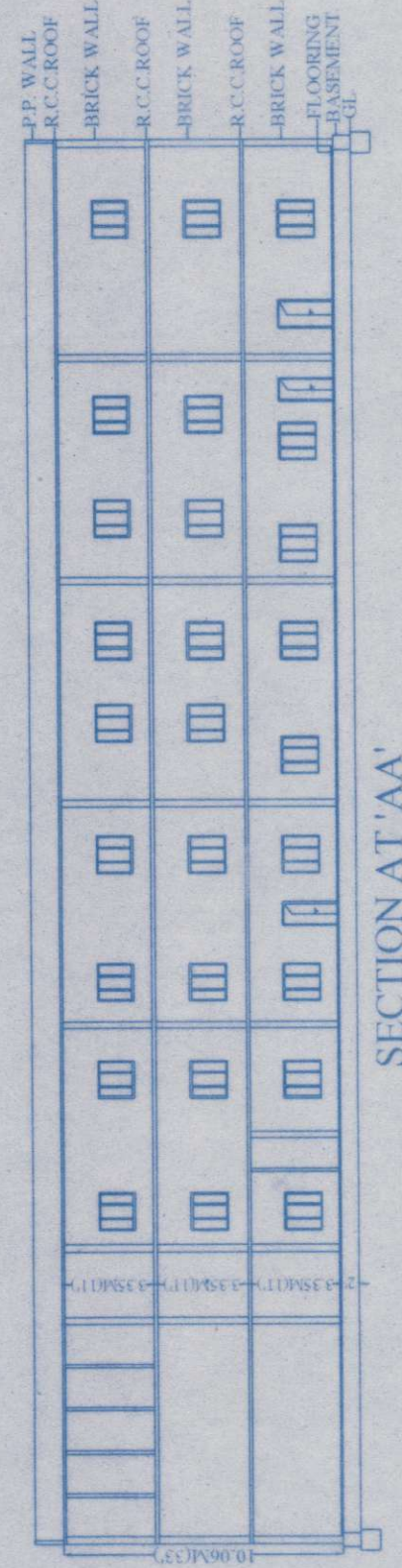
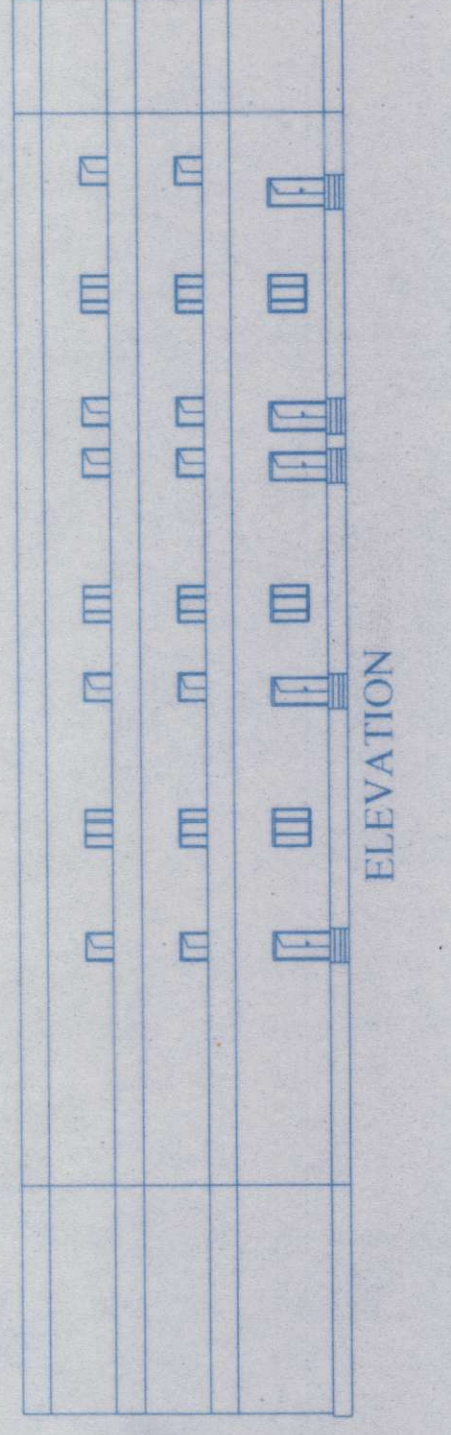

SECTION AT 'AA'

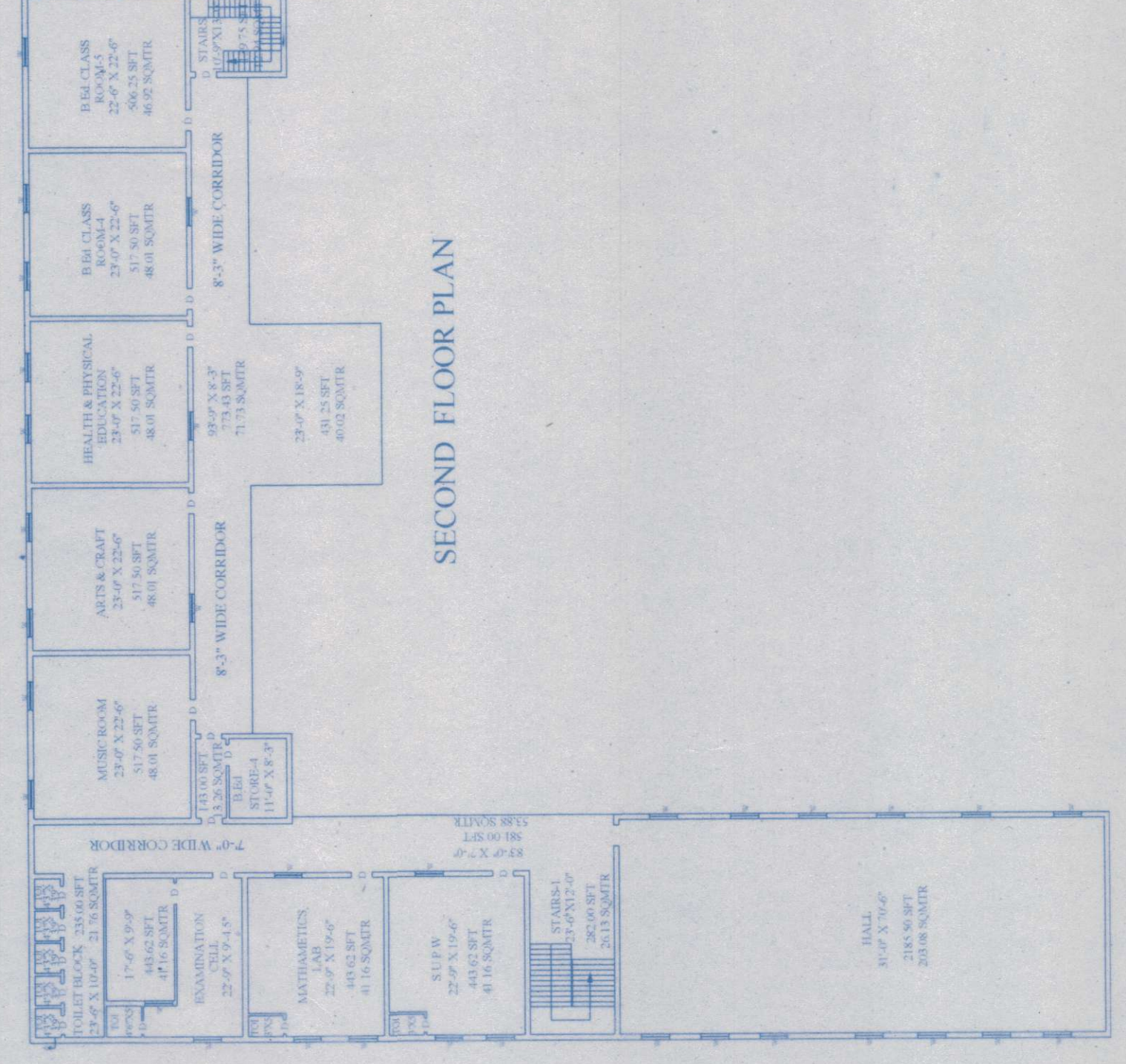

SECOND FLOOR PLAN

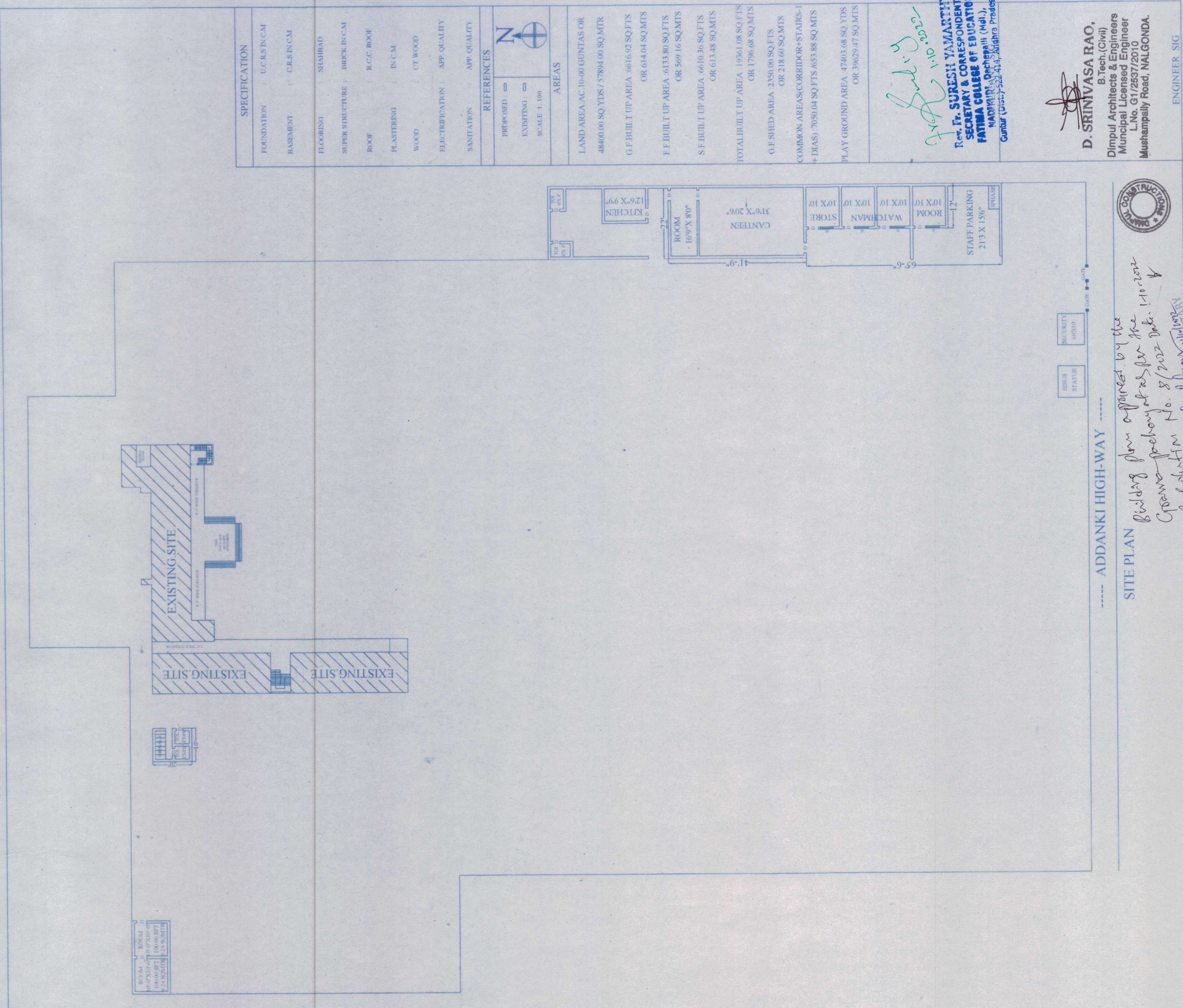

SPECIFICATION	
FOUNDATION	CC IN CM
BASMENT	CAST IN CM
FLOORING	SHARAD
SUPER STRUCTURE	BRICK IN CM
ROOF	R.C.C. ROOF
PLASTERING	IN CM
WOOD	CT WOOD
ELECTRICATIONS	APP. QUALITY
SANITATION	APP. QUALITY

REFERENCES	
PROPOSED	□
EXISTING	□
SCALE 1:100	

AREAS	
LAND AREA	AC 10.00 GINTAS OR 4840.00 SQ YDS / 5784.00 SQ MTR
GF BUILT UP AREA	6616.97 SQ FTS OR 614.44 SQ MTS
FF BUILT UP AREA	5133.80 SQ FTS OR 569.16 SQ MTS
S BUILT UP AREA	6610.36 SQ FTS OR 613.48 SQ MTS
TOTAL BUILT UP AREA	18361.13 SQ FTS OR 1706.08 SQ MTS
GF SHED AREA	2350.00 SQ FTS OR 218.69 SQ MTS
COMMON AREAS	CORRIDOR-STAIRS-TOILETS
TDAS	7050.04 SQ FTS 653.88 SQ MTS
PLAY GROUND AREA	4740.68 SQ FTS OR 439.24 SQ MTS

D. SRINIVASA RAO,
B.Tech. (Civil)
Dimpul Architects & Engineers
Municipal Licensed Engineer
No. 107/2017
Munimampally Road, NALGONDA.

ENGINEER SIG

Building plan approved by the
Governing Body for the
Construction of
FATHIMA COLLEGE OF EDUCATION
No. 8/2002 Dt. 14.12.2002



1000000
PANCHAJANYAM
1000000

